

Courses & Distances

- N 37 W 80^{pts}
- S 59 W 335
- S 37 E 188
- N 39 E 116
- N 24 1/2 W 46
- N 54 E 59
- N 52 1/2 E 152

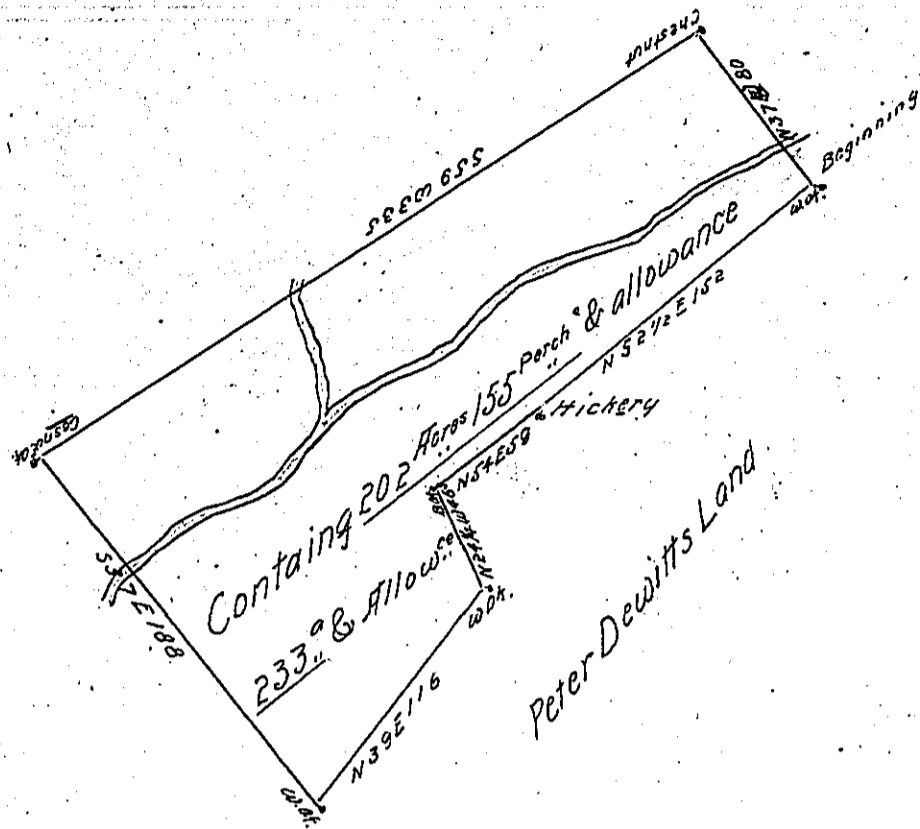

A Draught of a tract of Land Called Fair View Situate in Sanding Stone Valley in Barree

Township in Bedford County adjoining Land of Peter Dewitt Containing two hundred & thirty three Acres & one hundred & fifty five Perches & the usual Allowance of Six p^{ts} Cent For Floods Surveyed for Alexander Blaine of the 24th day of June 1782 in Pursuance of a Warrant Dated the 13th of Feb^y Anno Domini 1775

Jas Harris

To Jn^r Lukens Esq^r Survey^r Gen^l

IN TESTIMONY that the above is a copy of the original remaining on file in the Department of Internal Affairs of Pennsylvania, made conformably to an Act of Assembly approved the 16th day of February, 1833, I have hereunto set my Hand and caused the Seal of said Department to be affixed at Harrisburg, this fifth day of January 1904

Joseph B. Pomeroy
Secretary of Internal Affairs.